Hixburg

Lightening played havoc at Hixburg on Wednesday night. The storm shook the houses in that area.

The motor in th pump was burncut at Mr. Willie Hixes'. Hot water heaters at Mr. John and William Hixes' were put out of use and the fuse in Mr. William Hix's deep freeze was blown out.

A big oak at the Presbyterian Cemetery was split in two, and fell across the Seirs and Davis sections knocking down one tombstone.

After an absence of three years Mrs. Kate Wheeler, a former Hixburger now of Crewe came on July 28 for a two weeks' visit with her friends, Mr. and Mrs. Otis Gilliams.

Mr. Ed McPhillipps had a house full over the week end. The guests included Mr. Watkins McPhillips and family of Richmond, Mrs. B. O. Wilkerson of Crewe, Mr. and Mrs. S. C. Hanks of Richmond and Mr. and Mrs. Curtis Coleman of Oak Hill, W. Va. over for a few days.

Mrs. Alfred Harwood, Sr. of Appomattox spent Friday night and Saturday with Mr. and Mrs. Eugene Sears.

Mr. Tom Phil Mathews of Richmond was the guest of Miss Maggie Hix on Wednesday.

Miss Pamela Ferguson of Appomattox is spending this week with Patricia Covington.

Mrs. Crote Carson and children and Billy and Brenda Street all of Richmond visited the Hixes Saturday.

Week end guests of Mr. and Mrs. Edwin Fore were his sister, Mrs. Harriet Charlton of Washington, D.C., and Miss Frances Gordon, teacher of nurses in the Medical College of Virginia.

Patrick Lair Jr. left on Sunday for camp Le Junne, N. C. for training in the Marine Reserves.

Mike Lair is expected to be home on the 26 on a leave from the Navy.

Mr. Edwin Alley, son of Mr. and Mrs. F. M. Alley, underwent surgery in Norfolk General Hospital on Saturday. He is reported to be getting on nicely.

Mr. Jerry Burke of Appomattox was guest speaker at Walker's Presbyterian Church at Hixburg on Sunday morning.

Liberty Chapel

Mr. and Mrs. Paul Thornhill and Mr. and Mrs. Charles Morgan were guest Sunday of Mr. and Mrs. J. R. Thornhill of Roanoke.

Mrs. Mildred Mann and Mrs. Harry White spent several days last week as guest of Mr. and Mrs. Kern Mays of Concord.

Mr. and Mrs. Lonnie Reynold and family were among the Routine Club of Oakville that were joint dinner guest of Pamplin Routine Club.

Mr. and Mrs. Marvin Reynolds, Miss Deloris Reynolds and Miss Merilyn Martin visited Mr. and Mrs. Clyde Childers of Richmond Sunday.

Mr. and Mrs. Lonnie Reynolds and family enjoyed a trips Sunday at Holiday Lake with other member of the Woodmen of the World.

Mrs. Curl Sparks of Burly, N. C. and Mrs. Lillu Dunoway of Nathlia were week end guest of Mr. and Mrs. J. H. Reynolds.

Mrs. Preston Coleman, Mrs. J. R. Booker and Mrs. J. H. Reynolds are on the sick list we do hope for them a speedy recovery.

Evergreen

Evergreen Aug 14—Mr. and Mrs. Freddie Smith of Alexandria spent last week end with her mother Mrs. W. E. Warriner.

Mrs. Thomas E. Harvey and daughter, Linda, are visiting her father Mr. Archer Legrand for a few days.

Mrs. O. C. Paulette is a patient at Virginia Baptist Hospital.

Those who recently visited Mr. and Mrs. Ernest Farrar were, Mrs. Max Buffey and daughter of Sweetser Indiana, L. N. Allen and Mrs. Hix Monroe, and Fay Ellen Conner of Appomattox.

Mr. and Mrs. Leon Paulette and family have moved into their new home recently.

Mrs. C. J. Paulette spent last week end in the home of Mr. and Mrs. Lewis Harvey and family.

Cottage prayer services will be held in several homes here this week.

Mr. and Mrs. Courtney Franklin and daughter, Virginia spent last week end at Va. Beach and Portsmouth Va.

Mr. and Mrs. Latene J. Jenkins and family of Richmond spent last week end in the home of Mr. and Mrs. Dan Harvey and daughter,

T hose who visited recently Mr. and Mrs. Lewis Harvey and family were, Mr. and Mrs. Bobby Canada and family of Phenix, Mr. John Austin and daughter Nellie, and Miss Margie Freeman of Lynchburg.

Mr. and Mrs. S. D. Thompson Mrs. Mary Sullivan of Lynchburg visited Mr. and Mrs. G. W. Glover over the week end.

Mrs. C. J. Paulette, Mrs. Lewis Harvey, Mrs. Katie Austin, Mrs. E. L. Harvey attended the revival at New Hope Church last week. Mrs. Paulette home church.

Rocks

Rocks Aug. 13—Rev. O. D. Moore brought inspiring message each night last week. Eight joined the church.

Mrs. Mildred Inge spent a few days last week with her daughter, Mrs. Robert Roach.

Fdiends are sorry to hear Mrs. Ethel C. Paulette was rushed to Va. Baptist Hospital in Lynchburg last week. We wish her a speedy recovery.

Mr. and Mrs. Lewis Dickerson were visiting in the home of Mr. Mrs. Hudson Dickerson at Brookneal Wednesday.

Mr. and Mrs. Glenn McIntosh and girls spent the week end in Waynesboro with her sister, Mrs. Dora Jean Williams and her family.

Quite a few attended the Baptising at Mountain View Hunting Club Lake near Vera Sunday afternoon.

Mr. and Mrs. Hudson Dickerson and Danny of Brookneal were in the neighborhood Sunday afternoon.

Mr. and Mrs. Melvin Atkinson and family of Md. arrived Sunday afternoon to visit Mr. and Mrs. Toby Inge and family and Mrs. Millred Inge.

Tommy Bradshaw of Richmond arrived Sunday afternoon to spend this week with Samuel Martin of near Evergreen.

Mrs. Clarence Richardson and Mrs. Etta Orange spent Sunday at Prospect with their sister, Mrs. Rosa Fulcher. Mrs. Orange remained to spend the week with her.

Mrs. L. C. Elder had her daughters. Dorothy and Margaret of Richmond to visit her today.

The class meeting of the Ladies Bible Sunday School Class will meet with Mrs. Walter Ranson Tonight.

Mr. and Mrs. Bernard Moore and children of Texas and Mr. and Mrs. Raymond Moore and family of New York arrived last week to visit their parents, Mr. and Mrs. W. R. Moore.

Colored Dots

An overflow crowd attended the annual home coming and revival at the Mount Shiloh Baptist Church last Sunday August 12 at 11:30 a. m. The pastor of the church delivered the morning sermon and special music was rendered by the home choir. The afternoon service was conducted by the Rev. H. W. Pryot and the Scott Zion gospel chorus. Dinner was served by the ladies of the church. The afternoon ervice began at 3 p. m. After the devotional period a report from the deaconess rally was given as follows: Mrs. Theda Harris, $255.00; Mrs. Virginia Hcks, $120.00; Mrs. -thel Turner, $111.00; Mrs. Calvin Elliott, $72.27; Mrs. Ida Elliott, $47.25; and Mrs. Mattie Paige, $41.75. A total of $647.27 was reported in the rally. The total offering for the day was $1,034.27. The Rev. T. B. Wilson of Roxboro, N. C. will be guest speaker for the week. The public is invited to attend.

The 83rd. annual session of the Connerstone asociation is holding its annual meeting with the Promise Land Baptist Church this Wedneday and Thursday. The Rev. F. G. Waller is moderator. Dr. M. C. Allen will deliver the educational address on Thursday at 2 p. m. The Galilee Junior choir will render special music.

A large crowd attended the annual home coming and the begining of the revival at the Canaan Baptist Church last Sunday. The pastor Rev. R. A. Edwards delivered the morningg sermon and the Rev. Williamson of Lynchburg delivered the evening sermon and will be the speaker thru the week. The ladies of the church served dinner.

The annual revival will begin at the Springfield Baptist Church this coming third Sunday at 11,30 a. m. The pastor will deliver the morning sermon and the Rev. H. W. Pryor will be the speaker thru the week.

Rev. R. Q. Lawing and the Mount Shiloh Baptist Church choir will conduct the 3 p. m. service at the Pleasant Valley Baptist church this Sunday evening at 3 p. m.

The annual home coming and revival will begin at the Mount Zion Baptist Church this Sunday at 11:30 a. m. The Rev. C. L. Elliott pastor will preach in the morning and the Rev. Johnnie Paige will preach the afternoon and music will be rendered by the Galilee Junior choir. The public is invited to attend. Dinner will be served.

Rev. C. A. Marshall is conducting revival services this week at the New Store Baptist Church in Buckinggham. Rev. Alexander Wade is pastor. Last week Rev. Marshall was with Rev. A. F. Brown at the Saint Mickle Baptist Church C. H.

- Eyes Ex...
- Glasses F...
- Prescriptio... Filled

Dr. B. A. ...
Optometrist
Victor 7-3221

Chopsticks And Marmalade

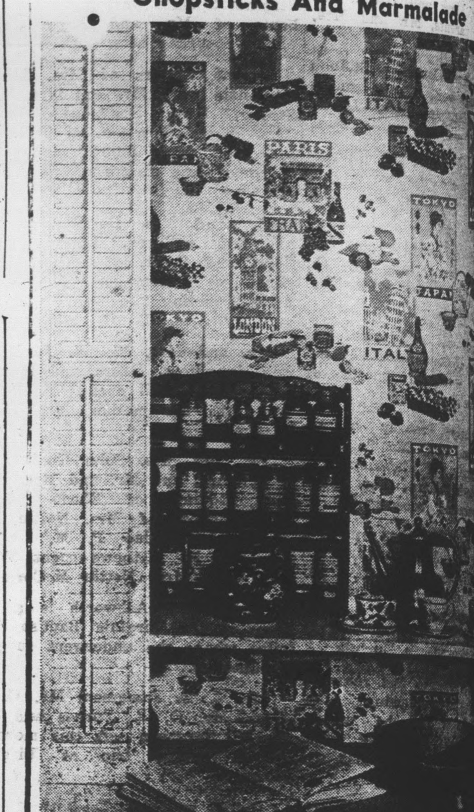

FOOD FOR THOUGHT . . . For that gourmet corner area, get in the mood for exotic dishes with Foreign Foods wallcovering by the United Wallpaper Company of Chicago new paper, inspired by delicacies from such faraway Japan, England, France and Italy, is from the SALON Colorful travel posters and the native foods such as wine, marmalade and biscuits; crusty bread, tantalizing cheese and chopsticks form the pattern against a soft blue background. For flavorful decorating, Foreign Foods that tasteful note to your kitchen or dining room which compliments from well fed guests for many a moon.

County Line

Mr. and Mrs. Jack Jones of Richmond visited Mr. and Mrs. R. Jones and Hilda Sunday.

Mr. and Mrs. Billy Reynolds and Wayne of Spout Spring visited Mrs. Elliott Nash and Mr. and Mrs. T. Nash Sunday afternoon.

Miss Brenda Nash spent last week with Mr. and Mrs. Olof Wadily of Rustburg. They ... camping trip to the ...

Mr. and Mrs. Russell Mayberry are the proud parents of a baby born August 10th at the Baptist Hospital in Lynchburg.

Mr. and Mrs. Arthur Mullins and ... and Mrs. "Doug" Doss visited Mrs. Russell Maybery at the Baptist Hospital Sunday.

Mr. and Mrs. Frank Nash visited Mr. and Mrs. Elliott Nash Sunday night.

Mr. and Mrs. Joe Irby of Appomattox visited Mrs. Dan Irby Sunday afternoon.

Miss Margie Ferguson of Lynchburg is visiting her grandparents Mr. and Mrs. E. R. Ferguson this week. Also W. D., Tommy and Dale Ferguson spent last week with Mr. and Mrs. Ferguson.

Mr. and Mrs. Jack Jones of Richmond are visiting Mr. and Mrs. Vernie Jones.

Mr. and Mrs. Hermon Guill of Appomattox spent Saturday afternoon with Mr. and Mrs. Richard Nash and family.

Mr. and Mrs. M. A. Britton and children of Brookneal and Miss Shirley Scott of "Mike" were Sunday guest of Mr. Dan Irby.

New Words For Old

Night spots and danceries have been getting much better play than usual.

— Variety.

Then The Sergeants Take Orders

Girls rashly marry top sergeants without asking th eadvice of the company privates.

— Chicago Daily News.

Costly Rain Making

Everything costs more nowadays. You have to have your car washed to make it rain now, whereas in the old days you could bring up a shower by getting a shine.

— Kansas City Star.

Also True

"There is too much love in fiction," says a literary critic. Judging by the large number of breach of promise cases, the reverse is also true. NNNN

— Passing Show.

Farm lag unbalances Soviet 7-year-plan effort.

LLOYD M. BRYANT, WORSHIPFUL MASTER OF MONROE LODGE CONGRATULATES JAMES

A Special meeting of Monroe Lodge No 301, A F & A M., Appomattox, was held on Saturday night, August 4. The occasion was designated Veterans Night, but more especially to honor R T Wor Charles Fleetwood James. Dr. James attained fifty years as a Mason last November and was elected an Honorary Member of his Lodge on April 9, this year.

In addition to the Honorary Membership certificate issued by the Garnd Lodge of Masons of Virginia, Dr. James was presented other gifts.

Masons were present from near and far, so huge was the attendance that extra chairs had to be placed in the lodge room to accommodate the overflow. The principal speaker for the occasion was Edmnod C. Glover, Jr., of Victoria, a Past Grand Master of Masons of Virginia.

Dr. James is a Past Master of his Lodge; a Past District Grand Master of Masonic District Grand a member of the Masonic Home Committee, presently serving as Chairman Emeritus.

At the close of the meeting the Lodge retired to the social hall where refreshments were served. Eleven gallons of homemade ice cream and several homemade cakes were consumed.

William C. Hubbard arranged the program and presided during most of the evening. The closing ceremonies were conducted by fifty year Masons.

Hollywood

Mr. and Mrs. L. H. Watson have as guest in their home two of Mr. Watson's Aunts. Mrs. Sam Talman of Woodbury, N. J. and Mrs. Tim Cook of Duarte, Calif. Mrs. Cook is a retired Presbyterian Missionary of Korea.

Mr. W. T. Covington who has been a patient in the Virginia Baptist Hospital returned home Saturday and is improving nicely. Those visiting him Sunday were Mr. and Mrs. Robt Coleman, Mr. and Mrs. Elliott Torrence and Shila, Mrs. J. L Torrence, Patty Joe Torrence, Mrs. W. H. Wingfield and Mrs. C. J. Bagby.

The Rocks Field of Churrhes, which consist of Rocks, Central and Hollywood had their Baptising at Woodson's Lake Sunday afternoon.

Rev. W. H. Elder preached another of his good sermons at Hollywood Sunday.

Miss Dorothy Beasley and Mr. Claude Hamlett of Lynchburg were supper guest Saturday night of Mr. and Mrs. Grover Beasley.

Mrs. Alex Gobble and Mr. and Mrs. Allen Lucado, and Diane Smith spent Friday with Mr. and Mrs. D. L. Smith.

Work has began on the new Sunday School rooms at Hollywood Church.

Mr. and Mrs. Wallace Megginson and danghter, Mr. and Mrs. Early Franklin, Lark and Robin Godwin, Mr. and Mrs. James Franklin and family, Mr. and Mrs. Bob Jenkins and Cynthia and Mr. David Franklin visited in the home of Mrs. C E. Franklin Sunday.

Mr. and Mrs. R. G. Austin and Louise visited Mr. and Mrs. Willie Woodson and Mr. and Mrs. T. E. Woosdon and Mr. and Mrs. Grover Beasley Sunday afternoon.

Those visiting in the home of Mr. and Mr.s D. L. Smith Sunday were Mrs. Pauline Thompson and Mrs. Alex Gabble of Buckingham, Mr. and Mrs. Charles Carter and son of Gladstone and Mr. and Mrs. David Franklin.

Mrs. Bessie Baldwin and Mr. and Mrs. George Ray Baldwin and family visited Mr. and Mrs. C. R. Banton Sunday.

Mr. and Mrs. Clarence Tuggle and Miss Carolyn Tuggle of Lynchburg visited Mr. and Mrs. C. J. Bagby Sunday night.

Mrs. Tom Cook Duarte Calif., gave a very interesting talk on her work while she was a Missionary in Korea at Hollywood Church Sunday.

Mr. and Mrs. Charlie Bagby visited Mr. W. T. Covingeon at the hospital Wednesday. They also visited Mr. and Mrs. Frank Covington and Mr. and Mrs. W. H. Wingfield the same day.

Stonewall

Stonewall August 13, Don't forget the Stonewall Dem. Club picnic will be held this coming Saturday evening August 18 beginning at 6:30 at the Stonewall community center. It was postponed last week due to sickness in the club and community. Every one come and bring a picnic basket.

We were visited by a bad cloud last week, and lots of hail and wind, besides a heavy rain some of the tobacco was hurt badly, but thankful it wasn't any worse.

Sorry, to know, Mr. Rufus Burnette and Mr. Martin Krause are both still in the hospital, we do hope for them a speedy get well.

Mrs. Ada Thompson and gradnson Bruce Stratton left Sunday for a vacation in North Carolina.

The W. S. C. S. Bethel Church will meet in the home of Rev. and Mrs. W. L. Ayers for their August meeting a good attendance is expected.

Mrs. John Smith of Richmond is spending some time with her mother, Mrs. S. E. Anderson and her sister, Mrs. Martin Krause.

Dr. and Mrs. Thomas Jennings and children of Bedford City spent Sunday with his parents Mr. and Mrs. Parks Jennings and Mr. and Mrs. Monroe Dyess. Also Mrs. Jennings nieces and families from Florida were dinner guest in the Jennings and Dyess home on Sunday.

Mr. and Mrs. Tom Carson and fomily of Roanoke spent Sunday with Mrs. Agnes Carson. Miss Shirley Carson who has been staying with Mrs. Carson for several weeks, returned home with her parents.

Mr. and Mrs. Orange Burnett have returned to their home in West Virginia, after spending some time here with Mr. and Mrs. Rufus Burnett and other loved ones.

See our New Fall Skirts & Sweaters

Inge's Dept. Store

Appomattox, Virginia

USED OK TRUCKS — USED OK CARS

JET-SMOOTH RIDE CHEVROLET

Passenger Cars

1960 CHEVROLET Impala Sport Coupe, Fully equipped, one owner.

1956 PONTIC 4-door sedan, two-tone paint, radio and automatic transmission.

1960 CHEVROLET 2-door Biscayne 8 cylinder with power-glide transmission.

1955 PLYMOUTH 4-door sedan, straight drive.

1956 FORD 2-door, straight drive transmission. One owner.

1956 FORD Victoria 2-door black and white.

1958 FORD 4-door sedan, extra clean, one owner with straight drive.

1961 OLDSMOBILE 4-door sedan, red and white, extra clean.

TRUCKS

1957 DODGE 2 ton with 2-speed axle, long whe l base. One owner.

1949 FORD pick-up 1/2 ton.

1951 WILLYS 1/2 ton.

1951 CHEVROLET pick-up 3/4 ton.

Moses Motor Co.

Church St., Appomattox, Va. Dealers License No. 3

The Times-Virginian Is on Newsstand Sale 5c Per Copy at

West End Market

Sneed's Pharmacy
Route 460 Next to West End Market

Parkway Texaco Station
Route 24 - "Jim" Conner, Mgr.

Spencer Drug Store, Inc.

West End Esso
M. J House, Prop.

G. P. Brannan's

Norman H. Jones
Spout Spring, Va.

Guill's Esso Service Station No. 2

Times-Virginian Office

If You Wish To Be A Newsdealer Contact This Office

SAVINGS ARE THE RULE for BACK-TO-SCHOOL WHEN YOU SHOP AT OUR REXALL STORE

...figures. Our wide selection of school supplies measure up in quality, variety, and savings. Everything for tots just starting, to students nearly ready to graduate. And Rexall's low prices always fit your budget.

AT OUR Rexall DRUG STORE

Spencers Drug Store, Inc.

APPOMATTOX VIRGINIA

WORDS of CHEER

MANY YOUNG MEN AND WOMEN ARE IN COLLEGE. BECAUSE THEIR PARENTS SAVED REGULARLY. WHY NOT STOP IN AND SEE HOW YOU CAN PLAN AHEAD WITH REGULAR SAVINGS?

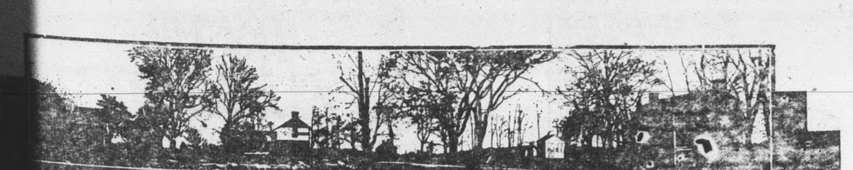

"Surrendered to Serve You"

The FARMERS NATIONAL BANK

APPOMATTOX · VA.

Member F.D.I.C. and FEDERAL RESERVE SYSTEM

ALEXANDER J. CASSAT

"The considerate man is usually given consideration and the honest man will find those who will deal fairly by him."

The niceties of usage are observed and there is a distinctive charm about the formal observances where we serve.

Robinson Funeral Home

Dial 352-3331 · APPOMATTOX, VA.

I MAKE TOP PROFITS FOR YOU WHEN I'M FED WIRTHMORE TWIN-MIX CALF FEED

- Speeds growth
- Simplifies feeding
- Encourages roughage consumption
- Saves money

FREE FOLDER! TWIN-MIX CALF FEEDING PROGRAM

Come in and ask for your free copy.

WIRTHMORE POULTRY-DAIRY-STOCK FEEDS

Appomattox Farmers Supply Co.

It's our business to protect YOU and YOUR BUSINESS.

Help us do a good job by talking over your insurance problems with us.

Nothing but Strong, Old-Line companies at GUARANTEED rates.

J. A. Burke & Co.

APPOMATTOX VIRGINIA

Phones 352-3191 — 352-3681

WE REPRESENT THE OLDEST INSURANCE COMPANY IN THE WORLD.

NOW! 36 MONTH Field Hazard Guarantee

GENERAL NYLON SPECIAL TRACTOR TIRE

Now . . . your farm tire investment is protected by an exclusive 3-year guarantee against all normal field hazards. And talk about performance . . . General's new Nylon Special out-pulls, out-works, out-plows any other tractor tire you can buy. Protection and performance . . . combined in a single tire, the General Nylon Special . . . at new low prices.

36 MONTH GUARANTEE

The General Tire & Rubber Company guarantees to the original purchaser the 'All Grip Traction-Nylon Special' and 'All Grip Traction-Nygen-Jumbo Lug' against failure resulting from bruise and furrow breaks, snagging, or cutting for a period of 36 months from date of purchase when used in normal farm service.

BUY NOW—PAY WHEN YOU GET PAID

Webb's Tire Service

APPOMATTOX, VIRGINIA